

Felsenfest - Marsch

Flöte in C
von ERWIN TROJAN

(c) Copyright by W. Trojan, 3033 Altlengbach bei Wien

Felsenfest - Marsch

M 5

1. Klarinette I & D
VON ERWIN TROJAN

TRIO

Felsenfest-Marsch

Klarinette 2 in B
V. ERWIN TROJAN

clar.

Fine

TRIO

D.C. al Fine

Felsentfest - Marsch

III. Klarinette in B
VON ERWIN TROJAN

TRIO

Felsenfest - Marsch

5 10 b

Klarinette in Es
von ERWIN TROJAN

I. Saxophon in Es^b
von Erwin Trojan

Felsenfest - Marsch

1. 2. *mf* *ff* *f* *mf* **TRIO** *ff* 1. 2. **FINE** *D.C. al FINE*

(c) Copyright by W. Trojan, 3033 Altlangbach bei Wien.

Felsenfest - Marsch

I. Horn in Es
VON ERWIN TROJAN

(c) Copyright by W. Trojan, 3033 Altlengbach

D.C. al Fine

Felsenfest - Marsch

II. Horn in Es
VON ERWIN TROJAN

Felsenfest - Marsch

III. Horn in Es
von ERWIN TROJAN

The TRIO section of the musical score consists of four staves. The word **TRIO** is written at the beginning of the first staff. The first staff has a treble clef, a key signature of one flat, and a 2/4 time signature, with dynamic markings of *f* and *mf*. The second staff continues the melody. The third staff features a rhythmic accompaniment with a *ff* marking. The fourth staff includes first and second endings, with the instruction *T.C. al Fine* written below.

(c) Copyright by W. Trojan, 3033 Altlangbach

T.C. al Fine

Felsenfest - Marsch

4. Horn in Es
VON ERWIN TROJAN

Felsenfest - Marsch

I. Flügelhorn in B
VON ERWIN TROJAN

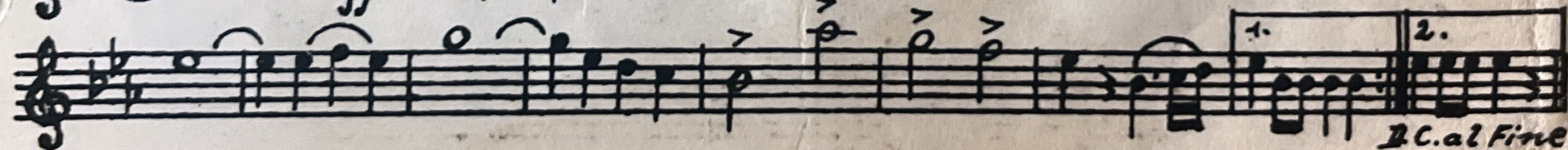
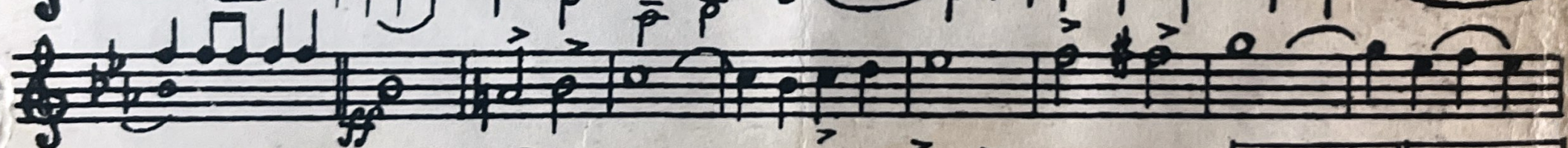
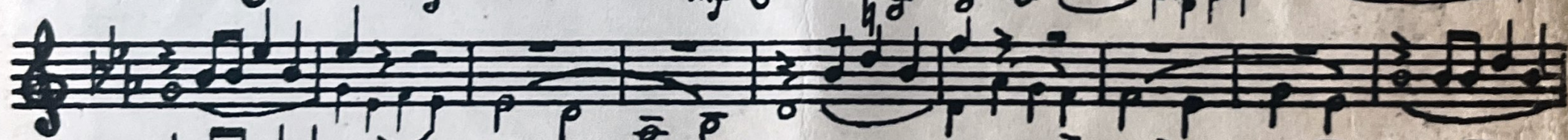
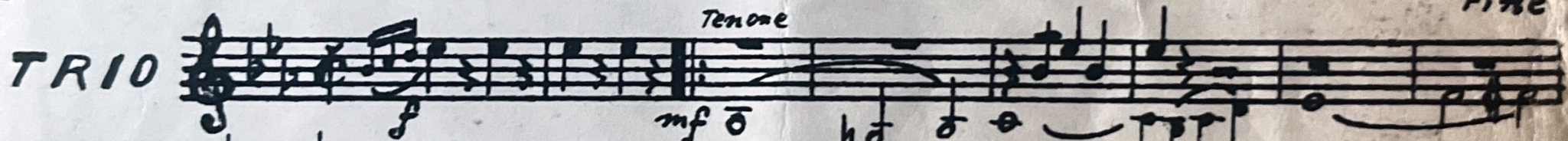
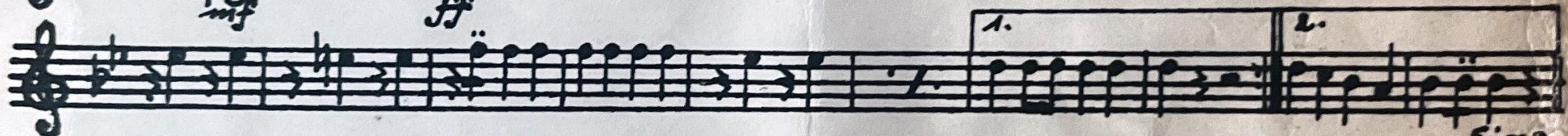
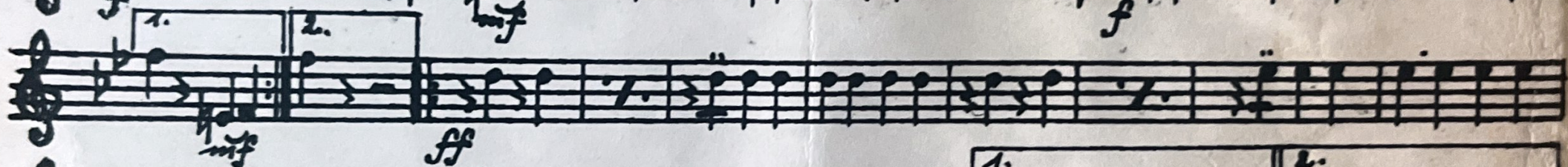
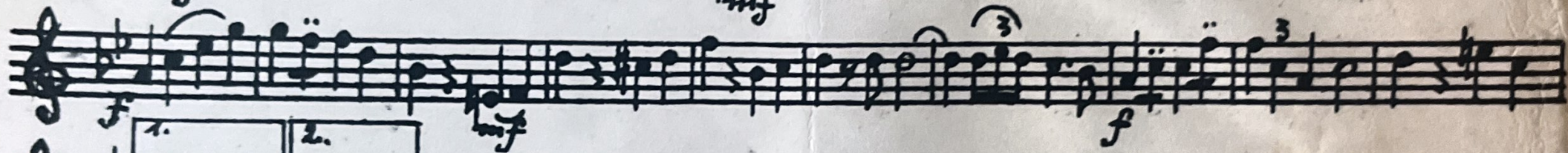
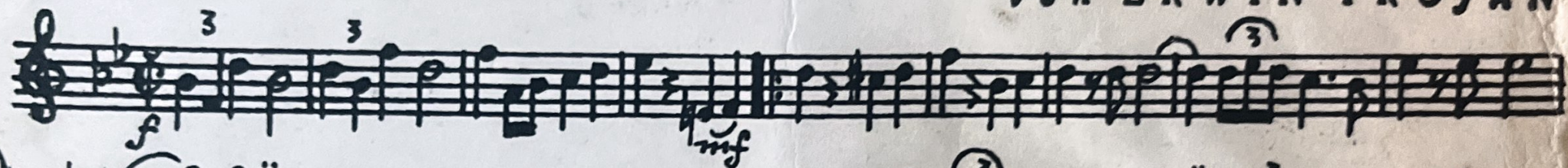

Felsenfest • Marsch

II. Flügelhorn in B
von ERWIN TROJAN

3 3
f *mf*
f *mf* *f* 3
1. 2.
mf *ff* 1. 2.
Fine
TRIO *f* *mf* 2 2
ff
1. 2.
1. 2.
1. C. a 2. Fine

Blasmusikverlag W. TROJAN, Tel. 02774 / 6146 3033 Alt Lengbach

Felsenfest - Marsch

II. Trompete in Es
VON ERWIN TROJAN

Felsenfest-Marsch

Posaune I in B
v. ERWIN TROJAN

TRIO

The Trio section consists of five staves of music. It begins with a treble clef, a key signature of one flat, and a 2/4 time signature. The first staff starts with a dynamic marking of *f* and includes a repeat sign with first and second endings. The second staff continues the melody with a dynamic marking of *mf*. The third and fourth staves continue the piece, with the fourth staff featuring a dynamic marking of *ff*. The fifth staff concludes the section with a double bar line and the instruction "D.C. al Fine".

Felsenfest - Marsch

II. Posaune in B -
VON BRWIN TROJAN

(c) Copyright by W. Trojan,

Felsenfest - Marsch

III. Posaune in B - 
VON ERWIN TROJAN

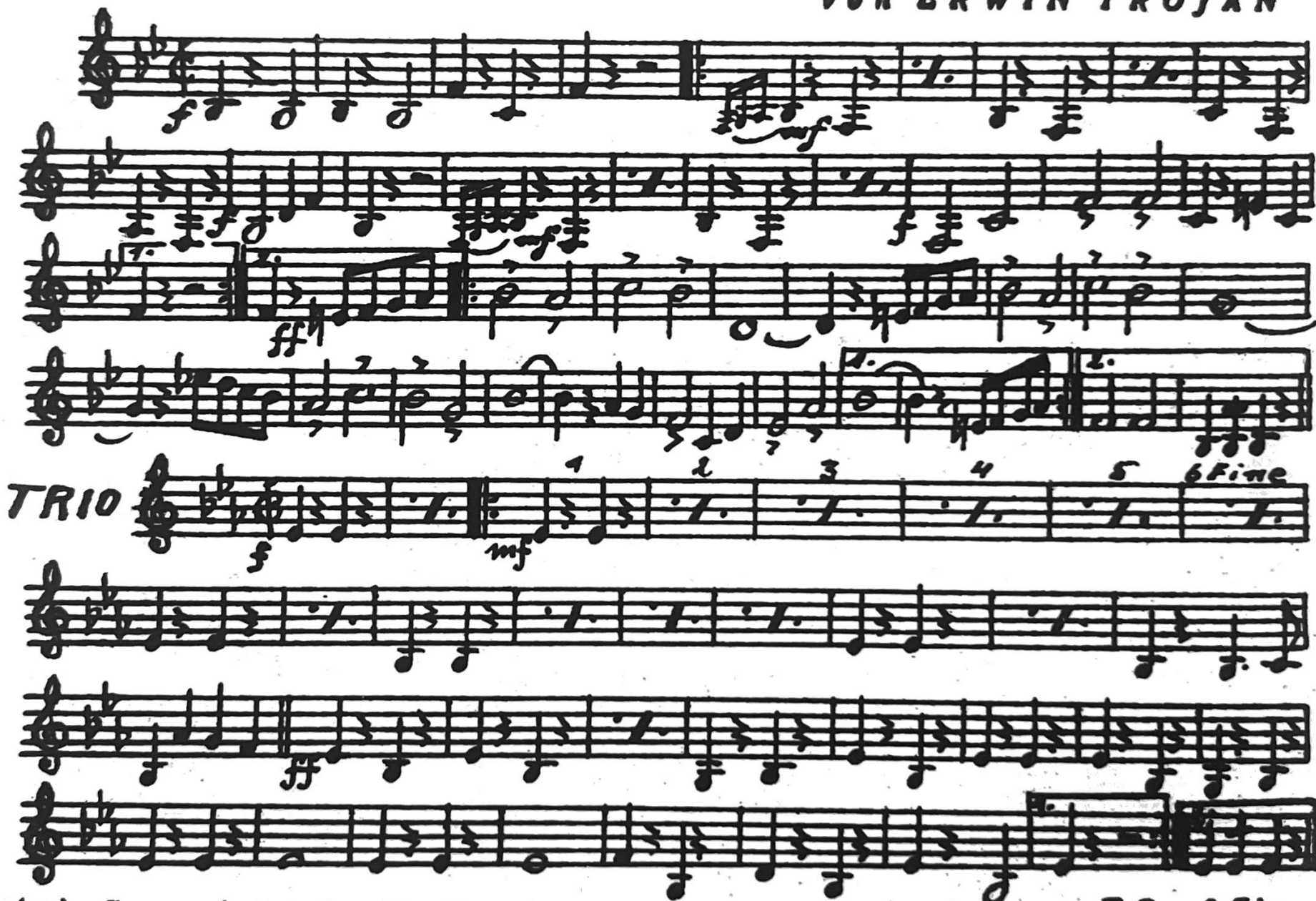

TRIO

Felsenfest-Marsch

Bariton-Euphonium
v. ERWIN TROJAN

D.C. al Fine

Felsenfest - Marsch

II. Tenorhorn in B
VON ERWIN TROJAN

TRIO

The Trio section begins with the word "TRIO" written in large letters. It consists of four staves of music. The first staff starts with a treble clef, the same key signature of two flats, and a 2/4 time signature. It begins with a dynamic marking of *f* and includes a repeat sign with first and second endings. The second staff continues the melody with a dynamic marking of *mf*. The third and fourth staves feature a more rhythmic and textured accompaniment, with dynamic markings of *ff* and first/second endings. The section concludes with a *Fine* marking.

(c) Copyright by W. Trojan, 3033 Altlangbach

J.C. & Fine

Felsenfest-Marsch

Tenorhorn 3 in B
v. ERWIN TROJAN

11

The main musical score consists of four staves of music. The first staff begins with a treble clef, a key signature of one flat (B-flat), and a 2/4 time signature. The music starts with a dynamic marking of *f* (forte) and includes a *mf* (mezzo-forte) marking. The notation includes eighth and sixteenth notes, rests, and slurs. The piece concludes with a *Fine* marking at the end of the fourth staff.

TRIO

The Trio section consists of four staves of music. It begins with a treble clef, a key signature of one flat, and a 2/4 time signature. The music starts with a dynamic marking of *f* and includes a *mf* marking. The notation features eighth and sixteenth notes, rests, and slurs. The section concludes with a *Fine* marking at the end of the fourth staff.

Felsenfest - Marsch

5

II. Bass
von ERWIN TROJAN

Felsenfest - Marsch

Kleine Trommel
von ERWIN TROJAN

Felsenfest-Marsch

Tambour grand
V. ERWIN TROJAN

Fine

TRIO

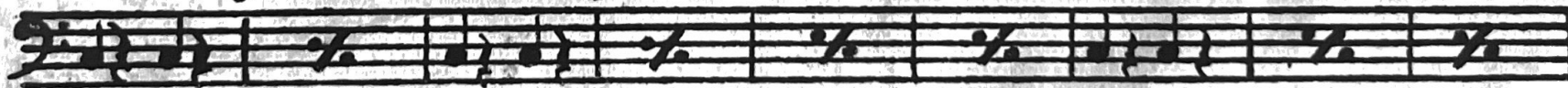

D.C. al Fine